Solano HCP/NCCP Fact Sheet

TWELVE PLAN PARTICIPANTS:
Cities
City of Vallejo, City of Fairfield, Suisun City, City of Vacaville, City of Dixon, City of Rio Vista

Irrigation, Flood Control, and Special Districts
Solano County Water Agency, Solano Irrigation District, Maine Prairie Water District, Reclamation District 2068, Vallejo Sanitation and Flood Control District, Fairfield-Suisun Sewer District

PRIMARY COVERED ACTIVITIES:
Development/Conversion of Covered Species Habitat for Urban Uses: 18,000 to 20,000 acres

Flood Control and Irrigation Channel and Facility Operations and Maintenance**:** 400 miles of irrigation and flood control channels, 185 miles of pipelines, and numerous other pump stations and facilities

HCP/NCCP Implementation: Preserve Management, Species Conservation, Recovery, Salvage and Relocation, Monitoring

COVERED SPECIES: 78

22 Federally listed as threatened or endangered
16 State listed as rare, threatened or endangered
12 Listed under both State and Federal ESAs
40 Species of Special Concern that may be listed during the life of the HCP/NCCP.

Key Species: Contra Costa goldfields, vernal pool fairy shrimp, California tiger salamander, California red-legged frog, Swainson's hawk, and burrowing owl

FOUR COVERED NATURAL COMMUNITY ASSOCIATIONS

Valley Floor and Vernal Pool Grasslands
Upland Association - Oak Woodland, Savanna, Grassland and Scrubland
Stream, Riparian, and Freshwater Marshes
Coastal Brackish and Saltwater Marshes

SCHEDULE:

Administrative HCP/NCCP Working Draft 2.0: Issued August 2004
Draft HCP/NCCP: Anticipated Fall 2005
Draft EIR/EIS: Anticipated Fall 2005

Lead Agency: Solano County Water Agency, Chris Lee 707/451-2852
HCP/NCCP Consultant: LSA Associates, Inc., Steve Foreman 510/236-6810
Economic Analysis Consultant: EPS, Inc., Teifion Rice-Evans, 510/841-9190
EIR/EIS Consultant: CH2MHill, Laura Harnish 510/251-2426
Steering Committee Members: Farm Bureau, Solano Resource Conservation District, Solano County Citizens Land Alliance, Home Builders Association, Discovery Builders, Creegan & D'Angelo Engineers, California Native Plant Society, Napa Solano Audubon Society, Suisun Marsh Natural History Association, Solano County Orderly Growth, and the City of Fairfield (representing the Plan Applicants).

The Department of Fish and Game, the US Fish and Wildlife Service, and NOAA Fisheries are also present at meetings to give comments and advice on the draft HCP/NCCP.

SOLANO COUNTY WATER AGENCY

Figure 4
Covered Activity Zones

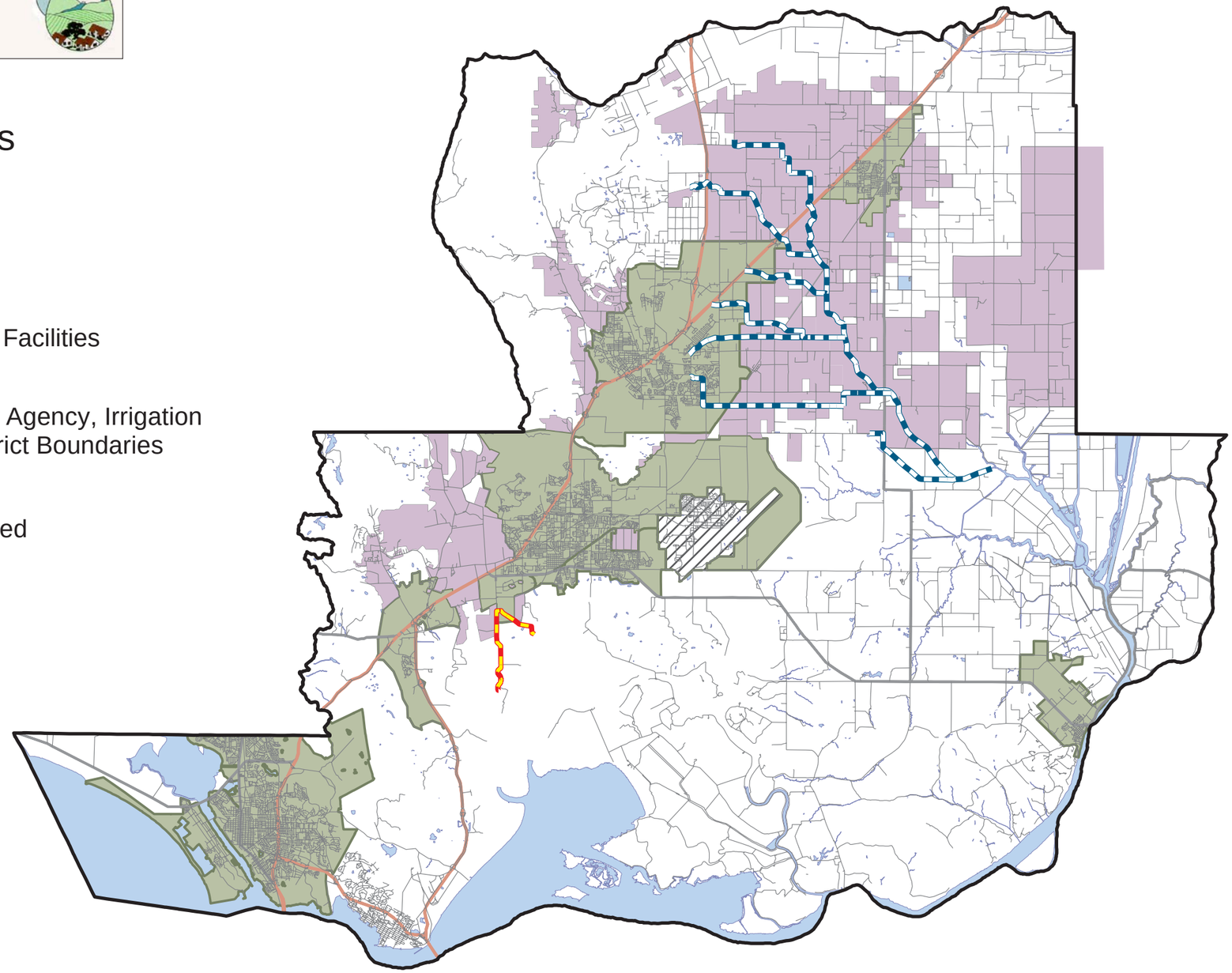

- Ulatis Flood Control Channel
- Fairfield-Suisun Sewer District Facilities
- Zone 1 - Urban Zone
- Zone 2 - Solano County Water Agency, Irrigation Districts and Reclamation District Boundaries
- Zone 3 - Remainder of County
- Travis Air Force Base - Excluded

N

0 1 2 4 6 8 Miles

LSA